

PREPARED FOR
TAMMY HAASE
KEEFE REAL ESTATE

PLAT OF SURVEY

- OF -

PATHFINDER SURVEYING INC.
(formerly)
J.K. SURVEYING INC.
P.O. BOX 322
LAKE GENEVA, WI. 53147
WWW.PATHFINDERSURVEYING.NET
262-248-8303

A PARCEL OF LAND LOCATED IN THE NW 1/4 OF THE SE 1/4 OF SECTION 36, TOWN 1 NORTH, RANGE 18 EAST, VILLAGE OF GENOA CITY, WALWORTH COUNTY, WISCONSIN, DESCRIBED AS FOLLOWS TO-WIT: BEGINNING AT THE SE CORNER OF THE NW 1/4 OF THE SE 1/4 OF SECTION 36, TOWN 1 NORTH, RANGE 18 EAST; THENCE NORTH ALONG THE 1/8TH SECTION LINE, 505.00 FEET; THENCE WEST PARALLEL TO THE EAST-WEST 1/8 SECTION LINE OF SAID SE 1/4 OF SECTION 36, A DISTANCE OF 86.26 FEET; THENCE THENCE SOUTH 505 FEET; THENCE EAST ALONG THE EAST-WEST 1/8 SECTION LINE OF THE SE 1/4 OF SECTION 36, A DISTANCE OF 86.26 FEET TO THE PLACE OF BEGINNING. ALSO A PARCEL OF LAND LOCATED IN THE NW 1/4 OF THE SE 1/4 OF SECTION 36, TOWN 1 NORTH, RANGE 18 EAST, VILLAGE OF GENOA CITY, WALWORTH COUNTY, WISCONSIN, DESCRIBED AS FOLLOWS, TO-WIT: BEGINNING AT THE SE CORNER OF THE NW 1/4 OF THE SE 1/4 OF SECTION 36, TOWN 1 NORTH, RANGE 18 EAST; THENCE NORTH ALONG THE 1/8TH SECTION LINE, 505.00 FEET; THENCE WEST PARALLEL TO THE EAST-WEST 1/8TH SECTION LINE OF SAID SE 1/4 OF SECTION 36, A DISTANCE OF 86.26 FEET TO THE PLACE OF BEGINNING OF THE PARCEL OF LAND HEREINAFTER DESCRIBED; THENCE WEST PARALLEL TO THE EAST-WEST 1/8TH SECTION LINE OF SAID SE 1/4 OF SECTION 36, A DISTANCE OF 86.26 FEET; THENCE SOUTH 505.00 FEET THENCE EAST ALONG THE EAST WEST-WEST 1/8TH SECTION LINE OF SAID SE 1/4 OF SECTION 36, A DISTANCE OF 86.26 FEET; THENCE NORTH 505.00 FEET TO THE PLACE OF BEGINNING. EXCEPTING THEREFROM SAID PARCELS THOSE LANDS CONVEYED TO THE STATE OF WISCONSIN BY DEED RECORDED JANUARY 4, 1962 IN VOLUME 573 OF DEEDS ON PAGE 616 AS DOCUMENT No. 535969.

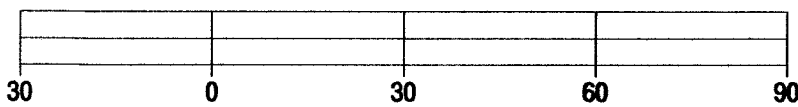
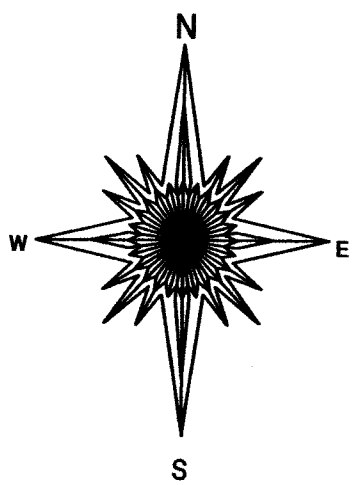
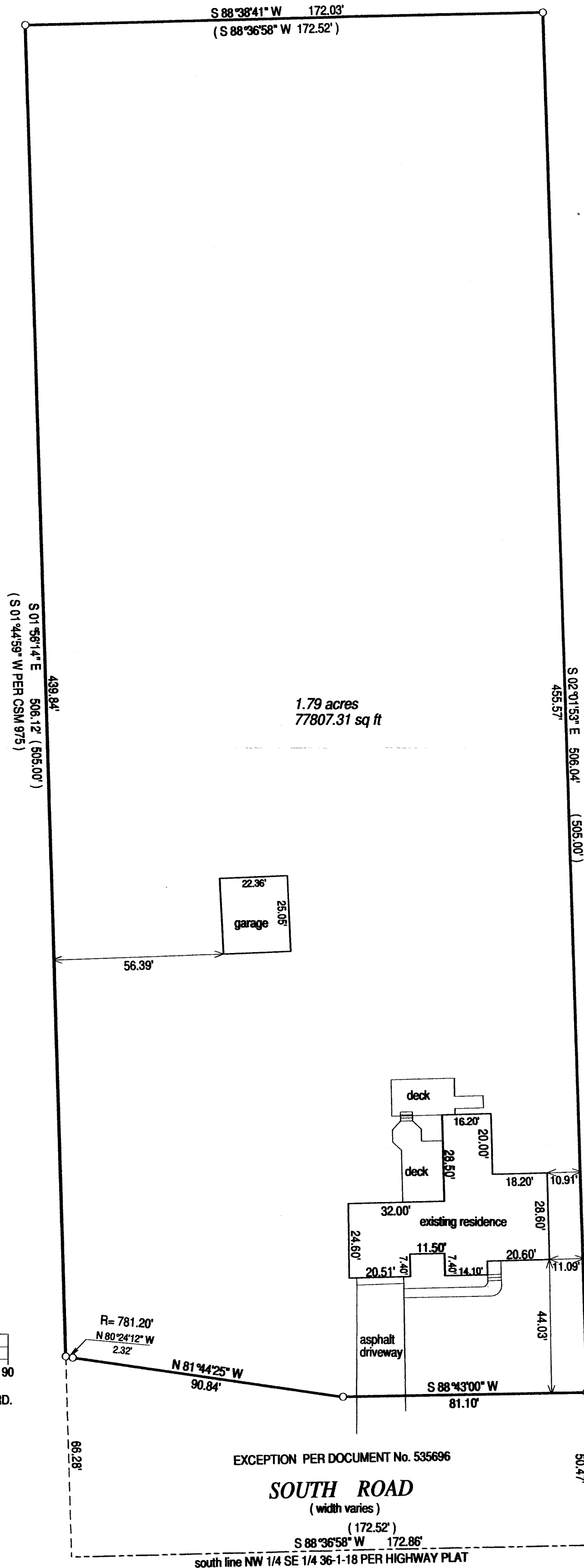

BASIS OF BEARING OF THIS PLAT: PREVIOUS SURVEYS OF RECORD.

- () = recorded as
- = found iron bar
- = found iron pipe
- = set iron pipe
- = set iron bar

SCALE 1" = 30'

JOB # 19-94

TAX ID # TVGC 00115

I hereby certify that I have surveyed the above-described property and the above map is a true representation thereof and shows the size and location of the property, its exterior boundaries, the location and dimensions of all structures thereon, fences, apparent easements and roadways and visible encroachments if any.

This survey is made for the present owners of the property, and those who purchase, mortgage, or guarantee the title thereto, within one year from the date hereof.

DATED THIS 23rd day of May, 2014.

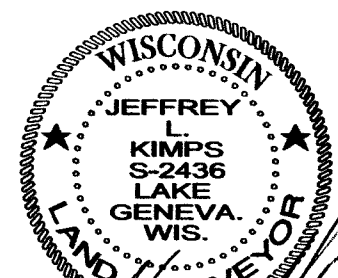
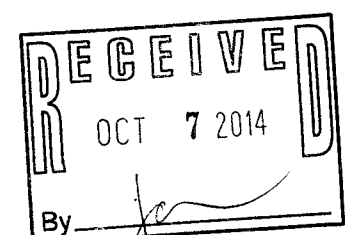

JEFFREY L. KIMPS S-2436
Wisconsin Registered Land Surveyor
(original if signed in red)

TVGC-115

006-1304